COLORADO SPRINGS GAZETTE.

NUMBER 4783. COLORADO SPRINGS, COLO., WEDNESDAY, MAY 1, 1889.—WITH SUPPLEMENT. PRICE FIVE CENTS.

THE CENTENNIAL.

The One-Hundredth Anniversary of Washington's Inauguration.

Celebration of the Great Event in America's Metropolis.

What Things of People and Masses of Bunting and Flags.

Solemn Services at St. Paul's Conducted by Bishop Potter.

Impressive Ceremonies on the Steps of the Old Sub-Treasury.

Chauncey Depew's Eloquent Address to an Assembled Multitude.

Behind Bunting and Twinkling Military Pageant on Broadway.

[illegible], April 30.—The day broke bright and beautiful and more perfect weather for the celebration could not have been wished for. The air was a little raw but exhilarating and just right for those who were preparing to take part in the procession. The earliest dawn found many people in the streets and as the day wore on the [illegible] increased till the lower half of Manhattan Island was filled with a great [illegible] that at one time [illegible]. A brisk breeze set the myriad of flags and bunting in motion over the [illegible].

As to bronze rustled among the vast quantities of decorations which blazed in profusion from every house front it made a [illegible] of [illegible] were borne upon the breeze from the battery and down [illegible] Horsemen in brilliant [illegible] and there. Troops and [illegible] were turned to take part in the parade. [illegible] of old Trinity chimed out the solemn strains of Old [illegible] followed by Hail Columbia, [illegible], the Centennial March, [illegible] the Star Spangled Banner, Our Flag in There, [illegible] Flag, Our Flag in There, [illegible] Free and My Country's Flag.

[illegible] the sounds of the bells calling to the thanksgiving services in the churches awakened the people to the [illegible] of the city of a memorable [illegible] being offered up in the Roman Catholic churches at which special [illegible].

[illegible] PAUL'S.

[illegible] the principal point of the day was at St. Paul's [illegible] on Broadway where Washington [illegible] on the morning of his inauguration. The service was conducted by the Right Rev. Henry C. Potter, D. D., L. L. D., bishop of New York, [illegible] the anniversary day of Washington's inauguration were conducted by the bishop of New York, the Right Rev. Phillips Brooks.

At 3 o'clock the committee of [illegible] escorted the president from the Fifth Avenue hotel [illegible] escorted by the mounted police, the committee and under the escort of the police proceeded to the vice president's residence where the vice president escorted President Harrison's carriage and the procession moved down to St. Paul's. Crowds lined the streets and filled the windows and house tops giving an unanimated ovation along the route as [illegible] and the presidential statesmen, rank among the thanksgiving [illegible] whose opinions have for years led our ministers of state, and [illegible] principles of national [illegible].

This great convention near the [illegible] entire [illegible] with devout and [illegible] into his [illegible] the president and the moral support of [illegible] of Trinity aspirations for liberty [illegible] government [illegible] Rev. Dr. [illegible] of Washington [illegible]. In the [illegible] were Mrs. Harrison [illegible] Mrs. Morton and Clarence Bowen [illegible] Governor [illegible] later the carriage containing Governor Hill, Mayor Grant [illegible] drew up. Promptly at [illegible] foot [illegible] hurried through the [illegible] At 9:10 o'clock [illegible] President Harrison [illegible] drove up, followed by President Cleveland [illegible] and Mr. Cleveland [illegible]. During the long [illegible] minister occupied a seat in [illegible] President and [illegible] pew. In the [illegible] pew were [illegible] Vice President [illegible] and [illegible] pew [illegible] the south [illegible] filled with the [illegible] people [illegible] the country.

Rabbi Fox [illegible] was an eloquent [illegible] on the exalted character of Washington and expressed the [illegible] patriotic feelings which [illegible] on the day of [illegible] he came to worship, the speaker [illegible] recognition of the [illegible] vast work which [illegible] into one body.

[illegible] Bishop [illegible] fact that it is not those that the nation [illegible] honored out during these [illegible] weeks as this anniversary [illegible] to us. One [illegible] Hyperion, answered a good [illegible] way in which the actor [illegible] love and homage and [illegible] studied not before an [illegible] but of the man the [illegible] administration [illegible] an administration [illegible] stainless integrity [illegible] superiority to selfish [illegible] and by the rectitude [illegible] in the face of [illegible] or combine [illegible] contentations. Phrase [illegible] that this administration [illegible] what [illegible] a Christian people [illegible] of a nation [illegible] a huge machine. [illegible] the purpose of [illegible] service's conception [illegible] and [illegible] of [illegible] states that it [illegible] grotesque even to speak of it in connection with him. It would be interesting to imagine the first president of the United States confronted with some one who had ventured to approach him on the basis of what are now commonly known as "practical politics" [illegible] the conception is impossible.

The bishop quoted from a letter from Washington to a friend who sought the pledge of an office during a campaign, refusing any such pledge and declaring that neither the man of blood nor friend should when in office should sway his judgment. The speaker then proceeded to contrast such political methods with those of to-day. In scathing language he declared, "We have exchanged Washington's dignity for Jeffersonian simplicity which is in truth only another name for Jacksonian vulgarity." The speaker closed with a prayer that the nation be led to follow Washington's public Christian example.

After the services in the church were concluded the presidential party was escorted by the committee to the sub treasury building, where the literary exercises of the day began. The crowd at the sub treasury defied computation and the cheers which greeted the president upon his appearance on the platform under the heroic statue of Washington, fairly shook the foundations of the building. The sub treasury steps were the mecca of thousands from an early hour. At [illegible] o'clock it was almost impossible to pass through the throng for a quarter of a mile around, while in the immediate neighborhood of the building the sidewalks were packed like sheep.

Hamilton Fish opened the exercises by introducing Elbridge T. Gerry as chairman. Mr. Gerry with a few appropriate remarks called upon the Rev. Leonard Storrs, who delivered an eloquent invocation closing with the Lord's prayer. Clarence W. Bowen, secretary of the centennial committee, was next introduced. He read J. G. Whittier's poem composed for the occasion, as follows:

[illegible]

At the conclusion of the reading the assembly gave Whittier three cheers and a tiger. The Hon. Chauncey M. Depew, orator of the day, was next introduced and received a hearty greeting. He spoke as follows:

We celebrate to-day the centenary of our nationality. One hundred years ago the United States began their existence. The powers of government were assumed by the people of the republic, and they became the sole source of authority. The solemn ceremonial of the first inauguration, the reverent oath of Washington, the acclaim of the multitude greeting their president, marked the most unique event of modern times in the development of free institutions. The occasion was not an accident, but a result. It was the culmination of the working out by mighty forces through many centuries of the problem of self-government. It was not the triumph of a system, the application of a theory, or the reduction to practice of the abstractions of philosophy. The time, the country, the hero, the fitness and environment of the people, the folly of its enemies, and the noble courage of its friends, gave to liberty after ages of defeat, of trial, of experiment, of partial success and substantial gains, this immortal victory. Henceforth it had a refuge and recruiting station. The oppressed found free homes in this favored land, and invisible armies marched from it by mail and telegraph by speech and song, by precept and example, to regenerate the world.

Puritans in New England, Dutchmen in New York, Catholics in Maryland, Huguenots in South Carolina had fled the fires of persecution and were wedded to religious liberty. They had been purified in the furnace, and in high debate and on bloody battle fields had learned to sacrifice all material interests and to peril their lives for human rights. The principles of constitutional government had been impressed upon them by hundreds of years of struggle and for each principle they could point to the grave of an ancestor who by death attested the ferocity of the fight and the value of the concession wrung from arbitrary power. They knew the limitations of authority, they could pledge their lives and fortunes to resist encroachments upon their rights, but it required the horrors of Indian massacres, the invasion of the armies of France from Canada, the tyranny of the British crown, the seven years' war of the revolution, and three years of chaos of the confederation to make them [illegible] the idea, upon which [illegible] and permanency of the republic that liberty and union are one and inseparable.

The traditions and experiences of the colonists had made them alert to discover and quick to resist any peril to their liberties. Above all things they feared and distrusted power. The town meeting and the colonial legislature gave them opportunity to express themselves, and [illegible] to check the royal governors. Their interests, hopes and affections were in several communities and each blow by the ministry at their freedom [illegible] each attack on their rights as Englishmen, welded their love for the mother land and kindled their hostility to the crown. The same causes which broke their allegiance to the central government increased their confidence in their respective colonies, and their sense of liberty was largely dependent on the maintenance of the sovereignty of the several states. The farmers at Lexington echoed round the world the shot which it awakened from its sleepers could do and dare and die, but had not yet discovered the secret of the permanence and progress of free institutions. Patrick Henry thundered in the Virginia convention, James Otis spoke with trumpet tongue and fervid eloquence for united action in Massachusetts, Hamilton, Jay and Clinton pledged New York to respond with men and money for the common cause, but their vision only saw a league of independent colonies. The veil was not yet drawn from before the vista of population and power, of empire and liberty, which would open with national union.

The continental congress partially grasped, but completely expressed, the central idea of the American republic. More fully than any other body which ever assembled did it represent the victories won from arbitrary power for human rights. In the new world it was the conservator of liberties secured through centuries of struggle in the old. Among the delegates were the descendants of the men who had stood in that brilliant array upon the field of Runnymede, which wrested from King John, Magna Charta, that great charter of liberty, to which Hallam in the 19th century bears witness "that all which had been since obtained is little more than an confirmation or commentary." There were the grandchildren of the statesmen who had assembled Charles before parliament and compelled his assent to the petition of rights, which transferred power from the crown to the commons, and established representative government in the English speaking race. And there were those who had spoken from the iron soldiery who had fought and charged with Cromwell at Naseby and Dunbar and Marston Moor. Among its members were Hancocks, whose fathers had followed the white plume of Henry of Navarre and in an age of bigotry and intolerance and the revocation of the Edict of Nantes had secured the great edict of religious liberty from French despotism, and who had [illegible] a people without a country rather than surrender their convictions and forever their consciences. In this congress were those who represented the country-men of William of Orange, the Beggars of the Sea, who had resisted the cruelties of Alva, and broken the yoke of proud Philip of Spain, and who had two [illegible] before made a declaration of independence, and formed a federal union which were models of freedom and strength.

These men were not revolutionists, they were the heirs and the guardians of the priceless treasures of mankind. The British king and his ministers were the revolutionists. They were disinheritors, seeking arbitrarily to turn back the hand upon the dial of time. A year of doubt and debate, the baptism of blood upon battle fields, where soldiers from every colony fought under a common standard, and [illegible] lifted the continental army gradually lifted the soul and understanding of this immortal congress to the sublime declaration: "We therefore, the representatives of the United States of America, in general congress assembled, appealing to the supreme judge of the world for the rectitude of our intentions, do, in the name and by the authority of the good people of these colonies, solemnly publish and declare that these united colonies are, and of right ought to be, free and independent states."

To this declaration John Hancock, president, subscribed and threatened with death, affixed a signature which has stood for a century like the pointers to the North star in the firmament of freedom, and Charles Carroll, taunted that among many Carrolls, he, the richest man in America, might escape, added description and identification with "of Carrollton." Benjamin Harrison, a delegate from Virginia, the ancestor of the distinguished statesman and soldier who to-day so worthily fills the chair of Washington, scored the indictable defiantly and defiance of the congress. He seized John Hancock, upon whose head a price was set, in his arms, and placing him in the presidential chair, said, "We will show Mother Britain how little we care for her by making our president a Massachusetts man whom she has excluded from pardon by public proclamation;" and when they were signing the declaration and the slender Elbridge Gerry uttered the grim pleasantry, "We must hang together or surely we will hang separately," the portly Harrison responded with the more daring humor, "It will be all over with me in a moment, but you will be kicking in the air half an hour after I am gone." Thus flashed athwart the great charter, which was to be for its sleepers a death-warrant or a diploma of immortality, as with firm hand, high purpose and undaunted resolution, they subscribed their names, this mockery of fear and the penalties of treason.

The grand central idea of the declaration of independence was the sovereignty of the people. It asked for original power, not upon states or colonies, or their citizens as such, but recognized as the authority for nationality the revolutionary rights of the people of the United States. It stated with marvelous clearness the encroachments upon liberties which had caused their suspicion and justified revolt, but it was inspired by the very genius of freedom, and the prophetic possibilities of united commonwealths covering the continent in one harmonious republic, when it made the people of thirteen colonies all America [illegible] and devolved upon them to administer by themselves, and for themselves, the prerogatives and powers wrested from crown and parliament. It condensed magna charter, the petition of rights, the great body of English liberties embodied in the common law and accumulated in the decisions of the courts, the statutes of the realm, and an undisputed though unwritten constitution, but this original principle and dynamic force of the people's power sprang from these old seeds planted in the virgin soil of the new world.

More clearly than any statesman of the period, did Thomas Jefferson grasp and divine the possibilities of popular government. He caught and organized the spirit of free institutions. His philosophical mind was singularly free from the power of precedents or the chains of prejudice. He had an unquestioning and abiding faith in the people, which was accepted by but few of his compatriots. Upon his famous axiom of the equality of all men before the law he constructed his system. It was the requirement essential for the emergency to break the links binding the colonies to foreign authority and to preserve the privileges of state. It inspired him to write the Declaration of Independence and persuaded him to doubt the wisdom of the powers concentrated in the constitution. In its passionate love of liberty it became intensely jealous of authority. He destroyed the substance of royal prerogative, but never contended from its shadow. He would have the states as the great basis of popular rights, and he saw in the growing power of the nation ever increasing encroachments upon the rights of the people. For the success of the pure democracy which must precede precedents and cabinets and congresses, it was perhaps providential that its apostle never believed a great people could grasp and still retain, could give and at will reclaim, could delegate and yet firmly hold the authority which ultimately created the power of their republic and enlarged the scope of their own liberty.

Where the master-mind halted, all stood still. The necessity for a permanent union was apparent. But earth state must have hold upon the bowstring which encircled its throat. It was admitted that union gave the machinery required to successfully fight the common enemy, but yet there was fear that it might become a Frankenstein and destroy its creators. Thus patriotism and fear, difficulties of communication between distant communities, and the intense growth of provincial pride and interests, led this congress to frame the articles of confederation, happily termed the league of friendship. The result was not a government, but a ghost. By this scheme the American people were ignored and the declaration of independence reversed. The states, by their legislatures, elected delegates to congress and the delegate represented the sovereignty of his commonwealth. All the states had an equal voice without regard to their size or population. It required the vote of nine states to pass any bill, and five could block the wheels of government. Congress had none of the powers essential to sovereignty. It could neither levy taxes nor imposts, duties nor collect excise. For the support of the army and navy, for the purposes of war, for the preservation of its own functions it could only call upon the states, but it had no power to enforce its demands. It had no president or executive authority, no supreme court with special jurisdiction, and no national power. Each of the thirteen states had imports and levied discriminating duties against the others, and could also tax and thus prohibit interstate [illegible] its territory. Had the confederation been a union instead of a league, it could have raised and equipped three times the number of men contributed by reluctant states, and compelled independence without foreign alliance. This paralyzed government, without strength, [illegible] it could not enforce its decrees without credit, because it could pledge nothing for the payment of its debts; without credit, because without inherent authority; would by its feeble life and early death, have added another to the historic tragedies which have in many lands marked the cradle of freedom, had it not been saved by the intelligent, inherited and invincible understanding of liberty by the people, and the genius and patriotism [illegible].

But, while the perils of war had given temporary strength to the confederation, peace developed its fatal weakness. It derived no authority from the people, and could not appeal to them. Anarchy threatened its existence at home, and contempt met its representatives abroad. "Can you fulfill or enforce the obligations of the treaty on your part if we sign one with you?" was the query of the courts of the old world to our ambassadors. Some states gave a half-hearted assent, [illegible] refused them. The loss of public credit was speedily followed by universal bankruptcy. The wildest phantasies assumed the force of serious measures for the relief of the general distress. States passed exclusive and hostile laws against each other, and riot and disorder threatened the disintegration of society. "Our stock is stolen, our houses are plundered, our farms are ruined," cried a delegate in the Massachusetts convention; "despotism is better than anarchy." To raise four millions of dollars a year was beyond the resources of the government, and three hundred thousand was the limit of the loan it could secure from the money lenders of Europe. Even Washington exclaimed in despair, "If we are one band gradually changing into thirteen, I see one army gradually branching into thirteen, which, instead of looking up to congress as the supreme controlling power, are considering themselves as depending on their respective states." And later, when looking desire had been won, the impotency of the government wrung from him the exclamation "After gloriously and [illegible] fully contending against the usurpation of Great Britain, we may fall a prey to our own folly and disputes."

But even through this Cimmerian darkness shot a flame which illumined the coming century and kept bright the beacon fire of liberty. The architects of constitutional freedom formed the future. They may not have understood at first the whole truth, but, for that which they knew, they had the martyrs' spirit and the crusaders' enthusiasm. Though the confederation was a government of checks without balances, and of power without power, the statesmen who guided it demonstrated often the resistless force of great souls animated by the purest patriotism, and united in judgment and effort to promote the common good, by lofty appeals and high reasoning, to elevate the masses above local greed and apparent self-interest to their own broad plane.

The most significant triumph of its moral and intellectual force was that which secured the assent of the states to the limitation of their boundaries, to the grant of the wilderness beyond them to the general government, and to the [illegible] tion in the ordinance creating the northwest territories of the immortal proviso prohibiting "slavery or involuntary servitude" within all that broad domain. The states carved out of this splendid concession were not sovereignties which had successfully rebelled, but they were the children of the union, born of the covenant and thrilled with its life and liberty. They became the bulwarks of nationality and the buttresses of freedom. Their preponderating strength first checked and then broke the slave power, their fervid loyalty halted and held at bay the spirit of state rights and secession for generations, and when the crisis came, it was with their overwhelming assistance that the nation killed and buried its enemy. The corner stone of the edifice whose centenary we are celebrating was the ordinance of 1787. It was constructed by the feeblest of congresses, but few enactments of ancient or modern times have had more far-reaching and beneficent influence. It is one of the sublimest paradoxes of history, that this weak confederation of states

(CONTINUED ON SUPPLEMENT.)

W. F. McKeehan,

WHOLESALE AND RETAIL

Grocer & Commission Merchant.

To the Public.

Have just returned from the east, where I purchased several carloads of NEW GOODS at very low prices. My reputation for selling good goods at low prices will be fully maintained. A complete price list will be issued in a few days. Your patronage solicited.

Respectfully,

W. F. M'KEEHAN.

1-6-tf

STOVES MUST GO!

We are near the Bull. The lucky one will get the Self-Feeder FREE.

Don't forget the purchaser of the 25th Stove will get the prize.

Our Hardware is Complete.

Our Stoves are sold for LESS MONEY than any house in the city, and on tin ware we are giving from 10 to 25 per cent off.

Wm. Scott & Co.,

124 S. Tejon St.

Just Received!

BY SPRING STOCK OF

DUSTERS,
LAP ROBES,
HORSE SUITS
and SLEEPERS.

Also a complete line of

Harness, Trunks, Valises,
AND
FANCY LEATHER ARTICLES.

Goods guaranteed as represented in the price. Store open day and night. Do not fail to call.

H. T. O'BRIEN

18 and 20 S. Tejon St. Aye Tel. 12.

COLORADO SPRINGS

Furniture Com'y

Jno. J. Franklin, Manager.

AWNINGS
AND
UPHOLSTERING

A large stock of Furniture Coverings and Awning Stripes to select from.

No. 28 N. Tejon St.

I HAVE REMOVED
TO
No. 304 E. Boulder St.

Where I will be glad to see my friends and customers than ever. I will be [illegible] by my [illegible] who have [illegible] the last year and a half in a church [illegible] convenient.

MRS. MAGGIE TRUMBLY.

William Clark!

The Oldest Florist and Nurseryman in the County,

Offers a fine lot of Colorado [illegible] fruit and shade trees. Give me a call [illegible] you.

W. H. D. MERRILL,

Practical Plumber & Contractor

Enterprise Market House

WILCOX & CO., PROP'S.

DEALERS IN

Fresh and Salt Meats and Fish. Full Line of Groceries and Provisions.

TELEPHONE NO. 36.

Cor. Cutsilla and Tejon Sts.

DAVIS & CO.,

Undertakers - - - Telephone 134

JNO. I. KELLY & CO.

LEADING

Gents' Furnishers and Hatters.

LADIES' SAILOR HATS,
LADIES' MUSLIN GLOVES, 4-Button,
LADIES' GAUNTLETS,
LYON'S SILK UMBRELLAS.

SUITS MADE TO ORDER

NO. 26 PIKE'S PEAK AVENUE.

REAL ESTATE!

THE WAIRBY

Don't Go Three Miles Out in the Country for Lots, when you can get them for the Same Money in

PARRISH'S ADDITION!

Only 3 Blocks from Cascade Avenue!
Only 3 Blocks from The Antlers Hotel!
Only 4½ Blocks from Post Office!

THE STREETS IN PARRISH'S ADDITION

Are 100 to 140 feet in width. THE ALLEYS are all 20 feet wide. There are no 60 or 80 feet streets, and narrow, 10-feet alleys, such as are found in other loudly advertised "Additions," with high sounding titles, where you pay high prices for lots, without duly considering that you are throwing away your money.

In the Alley Behind Every Lot in Parrish's Addition

There is a 3-inch Water Pipe, connected at Chestnut street with a 16-inch main; the Largest in the City's System. THE MAIN CITY DITCH, taking pure, clear water from the Fountain, runs just back of PARRISH'S ADDITION, and within a stone's throw of it.

YOU ARE SURE TO GET WATER

(Both from Pipes and Ditch) in PARRISH'S ADDITION if there is any water in the Fountain, even if other parts of the city are suffering for a supply of the precious fluid.

REMEMBER THE FOREGOING, and then, when I tell you I will sell you a First Class

LOT IN PARRISH'S ADDITION, FOR $350

To $1,000 a full size lot 60 by 190 feet do not hesitate a moment about buying. You can buy two lots on a corner, and build pretty little cottages across them, giving each cottage a neat, pretty little yard, and readily rent them, owing to the location, etc.

To Pay You 25 to 35 Per Cent Per Annum on the Entire Investment.

WHERE CAN YOU DO THIS ELSEWHERE?

The Street Car Line Runs Through PARRISH'S ADDITION, from East to West, and will doubtless soon be extended to the North, past the "Mess Road," up to THE ROCK ISLAND SHOPS. *Lots are sold on Terms to Suit Buyers, if possible.*

I AM ALSO SELLING

LOTS IN CALVERT HEIGHTS!

On Easy Terms, and at from $100 to $400. They bear very much the same relation to

COLORADO CITY,

As do Parrish Addition Lots to Colorado Springs, and

I CAN RECOMMEND THEM AS AN INVESTMENT!

SURE TO PAY A BIG PROFIT
DURING THE COMING YEAR.

CALVERT HEIGHTS!

Is surrounded by growing and progressive enterprises. THE MIDLAND SHOPS lie at its Northeast corner. Colorado City proper is North and Northeast of it. Bott's Additions join it on the North and Northwest. Colorado Springs itself is in full view, only two miles to the Southeast, and last though not least important,

The Great Glass Manufacturing Works

Are to be erected (at once) just south of CALVERT HEIGHTS. I have arranged to have every lot supplied with PURE WATER IN PIPES.

THE LOCATION IS SUPERB!
THE SURROUNDING VIEWS
ARE MAGNIFICENT!

Last year I recommended you to buy lots in Parrish's Addition, and they have paid a better Profit than any other lots on the market. This year I urge you to add to Your Investment in Many Lots in CALVERT HEIGHTS as you can afford to buy, with the result that before the year is out, *you will again be glad that you have taken my advice.*

CALL EARLY! BUY SOON!

There are not very many lots altogether, and those who apply late may find them all gone, and will have *to Pay an Advance.*

M. L. DeCOURSEY, - Agent,

No. 12½ So. Tejon Street, Colo. Springs.

NewspaperARCHIVE® NewspaperARCHIVE®

THE GAZETTE.

PUBLISHED BY

THE GAZETTE PRINTING CO.

DAILY IS AND WEEK.

Per annum ... $8 00
Three months ... 2 00 Three month ... 1 00

WEEKLY IS ONE YEAR.

[illegible] 75

ADVERTISING

Rates made known on application to the

[illegible]

CALL FOR REPUBLICAN CITY CONVENTION.

A meeting of the citizens of the city of Colorado Springs, is hereby called to meet at the city hall on Saturday, May 11th, 1889, at 8 o'clock p. m. for the purpose of nominating candidates for mayor and for trustees, to be voted for at the ensuing city election, to be held on the 14th day of May, 1889.

The following wards will be entitled to the following number of delegates respectively:

First ward	5
Second ward	[illegible]
Third ward	[illegible]
Fourth ward	[illegible]
Total	[illegible]

Ward meetings of the republican electors for the purpose of electing delegates to the city convention will be held on Wednesday, May 8th, at 8 p. m.

The First and Second wards will meet at [illegible] hall. The Third and Fourth wards at the city hall.

By order of the Republican City Committee.

S. H. KINSLEY, Chairman.
H. S. WOODWORTH, 1st ward.
REUBEN BERRIGER, 2d ward.
H. H. TAYLOR, 3rd ward.
D. L. GODFREY, 4th ward.

We give most of our space to an account of the centennial anniversary of yesterday. Impressive as they were, they hardly equalled the exercises of one hundred years ago. Then intense patriotism inspired the great hopes that made the day so bright. Now we take the whole century of brilliant progress as a matter of course and do not see how the result could be otherwise. Our vanity seems to have free play and we think of the immense improvement we have made, on the plans and efforts of our forefathers. But the sentiment that should be uppermost is that of gratitude. Gratitude to those who formed our constitution, and gratitude to the brave soldiers who prevented its overthrow ought to be the profound sentiment.

[illegible]

The centennial of the inauguration of General Washington as the first president of the United States was celebrated very quietly in this city. A great many business houses either closed their doors or of course Sunday, during the day, and the large attendance at the various entertainments given in the city showed that large numbers were taking a holiday. At two of the city churches religious exercises were held at nine o'clock in the morning, the same hour at which General Washington was inaugurated one hundred years ago.

FIRST PRESBYTERIAN CHURCH.

At the exercises at the first Presbyterian church there was a large attendance. The pastor, Rev. Mr. Black, was assisted in the service by Rev. Jas B. Gregg of the Congregational church, Rev. Richard Montague of the Baptist church and Rev. Mr. Smith of the M. E. church south. The music at this church was particularly good the regular choir being assisted by members of the Mozart choral society. Printed slips containing the appropriate hymns sung were distributed through the audience.

Rev. J. S. Black preached a very appropriate sermon. He referred to the educational and historical value of the numerous centennial celebrations since 1876 up to the present year. This is the last and with the exception of that of 1876 the crowning one of all. He regarded favorably the proclamation of the president and the propriety of religious service in commemoration of the event. Particular reference was made to the effect of a profound religious sentiment upon Washington's inaugural and to his having gone to a church previous to taking the oath of office. Too little attention to these things was a lack of reverence and lack of historical information. Too much familiarity might breed contempt. In this connection the minister remarked that it was an open question whether much good might come of putting American flags in school rooms. The emblem of a nation's life was too sacred a thing to throw to the breeze on every minor occasion. Even in education of patriotism it might be better for a child to see the flag unfurled two or three times a year in all solemnity than to see it displayed as a bit of ornamental bunting, here, there and everywhere. Both political parties claim the great men of the past as being on their side. Washington is just far enough remote in the historical perspective to enable all to claim the great Virginian. He said that perhaps never since the inauguration day of 1789 had there been such an occasion for all political creeds to march shoulder to shoulder as was being done in New York at that time, where Maine and Virginia, Massachusetts and Missouri, California and New York were side by side.

At the close of the sermon Rev. Mr. Montague announced the collection for the day would be for the benefit of the free reading room and library. A very good congregation was present.

GRACE METHODIST CHURCH.

The commemoration of the centennial yesterday was particularly beautiful and impressive. The members of the lodge of Patriotic Sons of America of this city attended in a body and took part in the services, the church being well filled. The service was the same as used by Bishop Provost at the inauguration one hundred years ago. Rev. A. R. Kiefer preached a sermon very appropriate to the occasion.

[illegible]

In these words Mr. Kiefer began his address and carried out the thought that one great advantage of the study of history is the inspiration given by the lives of the great and good, so that their virtues are imitated and their examples followed.

The speaker spoke the operations expressed upon the character of Washington by his contemporaries [illegible] and in Europe and by others since. Men such as Lafayette, Kosciusko, Rochambeau, Count [illegible] Rochambeau, Count [illegible] Rochambeau, etc. are to be regarded as [illegible] of right [illegible] patriotism [illegible] heavenly, generously [illegible] confidence upon God [illegible] Washington's character [illegible] the Supreme Ruler of the universe [illegible]

The speaker described the inauguration services in Federal Hall, New York, [illegible] and notable [illegible] the inauguration [illegible] Washington [illegible] these [illegible] the country [illegible]

The speaker [illegible] with the inaugural address [illegible] described. There with Lord [illegible] chapel the Rev. Dr. [illegible] the first bishop of New York [illegible] The Te Deum was sung and special prayers were said [illegible] This service was [illegible] old English form to be used [illegible] Episcopal churches. We have [illegible] it being said in New York city [illegible] the morning by St. Paul's church, by the successors of the man who used it just one hundred years ago [illegible] of General Washington and Bishop Provost [illegible] place of Bishop Provost. But the [illegible] nation still lives and the same church still lives, the succession of the nation being preserved through its [illegible] and the succession of the church through its bishops. The perpetuity of all governments divine and human, depends upon continuity of office. As one officer drops out another comes in and thus succession of officers proves the continuity of the office and thus the corporate life lives on while the individuals die or drop out. The office lives on and is the same office holding one nation together as a body politic and perpetuating its existence. As we look back over the past hundred years we see the office passing from hand to hand, coming down in succession at regularly recurring intervals of four years, to him who this year has become our president. It matters not what may be the character of the man, the office continues the same as to its purposes, scope and powers, be it vested in a strong or a weak hand, provided the hand came legitimately by succession to grasp the sceptre. What we Christians mean by presidential succession is what those of us who are churchmen mean by apostolic succession. It is due to the memory of him who was raised up by God to lead our people in the struggle for national independence, and who was both a baptized and communing member of our own beloved church, for us who have entered into the fruit of the labors of our fathers to emphasize the faith and trust in God which inspired them throughout the conflict and which we may well respect and imitate.

There are many of you who have banded yourselves together into a patriotic order for the inculcation of pure American principles and reverence for American institutions; for opposition to foreign interference with state interests in the United States, and to any form of organized disregard of American laws and customs, for the preservation of the constitution and for other patriotic objects. Your objects are most praiseworthy ones. May you and we all resolve that we will do our best, encouraged by the example of the makers of our nation, to continue their works as they began them, in the fear of God and in accordance with the principles of freedom. Then may we believe that God will be with us as he was with our fathers, and that our heritage of liberty and the blessings which it shelters, will descend to our children to the latest generation.

Celebrating Everywhere.

BOSTON, April 30.—The day was extensively observed in Boston and neighboring towns. The day was ushered in with the ringing of bells and salutes. Special services were held at many of the churches.

DENVER, April 30.—On account of the disagreeable condition of the streets, occasioned by the rains of the past two days, the grand parade which was announced for to day to commemorate the inauguration of George Washington, as the first president of the United States one hundred years ago, did not take place. Services were held in many of the churches and a general service was held at the opera house this afternoon under the auspices of the Grand Army and several civic and national societies. Ex-Congressman Belford delivered an oration on the life of Washington, which was a most able effort. Many of the streets were handsomely decorated and all the federal, state and municipal offices, banks and many business houses were closed.

CHICAGO, April 30.—The day was celebrated with the firing of cannon, services in all the churches and the presentation of medals to the school children. Large great mass meetings were held this afternoon. A banquet was given and fireworks were displayed to night.

CINCINNATI, April 30.—A cold rain interfered with the outdoor exercises planned for the centennial celebration. Thanksgiving services were held in the churches and patriotic speeches were made in the music hall.

ST. LOUIS, April 30.—Centennial day was ushered in with a salute of thirty guns. Every bell in the city was rung and every whistle in the factories and on the steam boats were blown. Services were held in all the churches. A feature of the day's proceedings was a grand parade which was one of the most imposing ever seen in the west. It was estimated that the procession was five hours in passing a given point.

PHILADELPHIA, April 30.—The centennial was very quietly observed in this city. At many of the churches commemorative services were held but there were no specially arranged ceremonies.

Orders Taken for Men's and [illegible]

CLOTHING

Of Every Description MADE TO MEASURE and READY MADE.

Prices are the lowest [illegible] Home in Philadelphia. The Lowest [illegible] Country and the same to Everybody.

No risk in ordering. If made clothing satisfactory (as we say respect [illegible] we are not expected to take them or pay anything.

OFFICE—Room 7 McLain Block, Pike's Peak ave. Always open from 1 to 7 p.m. [illegible]

REAL ESTATE

AND

INSURANCE.

JOHN POTTER, 13 S. Tejon St.

Vacant Lots and Improved Properties in the City and all its Additions.

Parrish's Addition, North End Addition.
West Bluff, Cahn's Addition.
and Ivywild.

Special Bargains!

Can be offered for the next few days in improved property and lots in nearly every part of the city on easy terms.

MONEY TO LOAN

In Sums from $500 Upward on Real Estate Security!

COLORADO CITY!

Lots in every part of this growing town, including

BOTT'S ADDITIONS

Where all the principal industries of the County will ultimately be located.

HYDRANT WATER TO EVERY LOT.

Tenement houses in this locality are always occupied, at rentals highly profitable to the investor. Lots will be sold on long time or on the installment plan

PORTABLE FENCE!

On Installments.

You can fence your lot for [illegible] this on a [illegible] and feel with the old reliable

PICKET WIRE FENCE!

Durability and Economy.

Pitch and Sawed Oak Posts!

BEST ROOF PAINT.

50, 60, 70c per Gallon

Wm. W. Hassell - 24 W. Huerfano St.

Chicago Bakery

ERICSON & COUGH, PROPRIETORS.

Next Door to the Postoffice.

DO YOU KNOW THAT OUR

Cakes, Candies, and Ice Cream

ARE SUPERIOR

To any in the city. Our Ice Cream is made from the Pure Article and can not be surpassed.

All orders for Ice Cream and Ices will be promptly filled and delivered.

We also sell Milk in all quantities and by the glass.

NOTICE.

THE MANITOU PARK HOTEL

WILL BE READY FOR BUSINESS

By the 15th of June.

[illegible]

H. G. THORNTON, Manitou Park.

CHARLEY CHAN,

Chinese & Japanese Fancy Goods

IMPORTER OF

Silks, Dress Goods, Teas and Crockery.

Retailed for Cash at wholesale prices. [illegible]

G. W. ATKINSON & SONS,

CONTRACTORS & BUILDERS

NOTICE

[illegible]

Telephone Laundry,

[illegible] Work Done.

CONANT & NEWTON,

GROCERS.

We beg to state we have purchased the entire stock of Groceries of the late firm of Stocker & Son, No. 22 N. Tejon St., and by combined [illegible] with all that is needful to make our stock complete. We invite a share of public patronage.

GROCERIES!

We are now prepared to give our friends and customers the benefit of goods and at entirely satisfactory prices. We invite a share of your patronage.

W. E. CONANT.

Chas. L. Tutt & Co.,

REAL ESTATE

No. 1 S. Tejon St.

FOR SALE—A fine ranch, 330 acres, 4 room house, open fire places, stable, etc., 8 miles from town. All fenced. Price, $2,500.

THE HUGHES & KEITH

SANITARY SUPPLY CO.,

Exclusive Agents for the Mitchell, Vance Co., N. Y., artistic fine, Electric and Combination Fixtures.

COMBINATION

Sanitary Plumbing, Hot Water and Steam Heaters.

Plans, Estimates Furnished. DENVER, COL.

To Contractors.

[illegible]

JOHN E. RAY

[illegible]

E. K. ROWE,

Real Estate and Insurance,

Money to Loan on Approved Real Estate Security.

No. 17 North Tejon Street.

FOR RENT:

Furnished Houses. Furnished Houses. Unfurnished H[illegible]

[illegible]

Unfurnished Houses.

[illegible]

STORES.

[illegible]

FOR SALE Special.

VACANT PROPERTY On N. Tejon st., under city ditch, includes a southeast corner the most desirable frontage in Colorado Springs, and can be purchased at a price which insures it a good investment.

ONE HUNDRED FEET FRONT On N. Cascade avenue, under city ditch. A bargain.

ONE HUNDRED FEET FRONT Under city ditch, in north end of city: only one block from fine improvements, $550.

MONTHLY PAYMENTS Lots in either Mr. Cahn's 2nd Addition or in Mountain View Addition; can be bought by parties desiring to build on monthly payments and at low figures.

CHEYENNE CREEK—Four desirable tracts: all suitable for watering. Good soil.

S. CASCADE AVE. 5 room house: rents for $20 per month, $1,[illegible]

E. KIOWA ST.—Neat 4 room cottage: rents to pay 13 per cent net on the investment. $2,350

ACRE PROPERTY—Special, a fine tract on the Heights east of the city, $750 per acre.

CAHN'S SECOND ADDITION Choice lots now on the market, [illegible] and low prices, lying between Parrish's Addition and the Manitou Road. This new addition offers a special chance to parties wanting a home to secure a nice lot which lies fine and is in the direct path of good improvements and is sure to increase in value.

FOUNTAIN—Tract of 150 acres adjoining the town, for sale at price which insures it a good investment. The most suitable for platting of anything in the vicinity of Fountain.

"EDGEWOOD"—The beautiful suburban residence of Edgewood, [illegible] one and a half miles from the city, on the banks of Cheyenne Creek. Two acres of land, with fine improvements. Modern house with large airy rooms, bath room, open fireplaces, etc. finely finished in Georgia pine and California red wood. Can be purchased with furniture complete if desired. A bargain.

ONE OF THE FINEST RESIDENCES in the city. Large reception hall, parlor, library, dining room, kitchen and butler's pantry on first floor, 7 rooms and bath on second floor, 4 rooms on third floor; 8 open fireplaces in the house. Cemented cellar, with hot and cold water, fruit room, vegetable room, etc. Water on every floor; lighted by gas; elegantly furnished throughout. Broad veranda; attractive grounds.

N. TEJON ST.—Modern cottage, well built throughout; parlor, bed room, dining room, kitchen and bath room on 1st floor, 2 bed rooms and [illegible] on second floor. Hard wood floors upstairs and down; house artistically painted and papered throughout. $5300

Now is the time to secure a home. There is still an opportunity to secure excellent investments in both Improved and Unimproved Property. Parties thinking of Buying, Selling, Renting or Loaning Money cordially invited to call. Carriage always in attendance to examine property.

F. G. ROWE, 17 North Tejon St., Opposite Opera House.

McLAIN & WRIGHT!

No. 5 S. Tejon St.

Real Estate, Insurance.

Loans Made on Real Estate and Chattels.

NOTARY PUBLIC

FOR SALE.

No. 1—The finest improved business corner, Tejon street.

No. 10—Choice corner on S. Tejon, 6 room house, closets and cellar. Rents for $25 per month. Lot 50x[illegible]

No. 11—Three room brick house and stable. Lot 50x150. $1,000

No. 9—One of the finest 8 room houses, on North Tejon st. House of 6 rooms, [illegible] pantry and cellar. Lot in business. Good barn and stable, etc. $3,500

No. 17—A good house, lot 50x150, N. Nevada Avenue. $2,[illegible]

No. 23—A 7 room house, pantry, closets, cellar and large barn, out of debt. Lot 50x150, front. 5 blocks from P. O. $2,[illegible]

No. [illegible]—Fourth street, 3 room house, lot 50x[illegible]. South Nevada Avenue. $[illegible]

No. 31—Neat cottage house, pantry, three lots, good water. Water in the house. Lot 50x[illegible]. 341 Wabash Avenue. $[illegible]

No. 30—Two story house, N. Cascade Avenue. Corner lot, 50x[illegible]. $[illegible]

No. [illegible]—Good brick house, pantry and stable. Lot 50x[illegible]. Corner. $[illegible]

No. [illegible]—Good house, barn, stable, house and [illegible] lot, [illegible] Weber st. Fine lawn. Terms: $[illegible] cash, balance on 1 year time. Special. $[illegible]

A Bargain.

No. [illegible]—Good roomed house, with double cellar, pantry, bath room and [illegible]. Lot 50x150. Situated in Western Colorado Springs and [illegible]. Only $[illegible] cash, balance one year time. Special. $[illegible]

No. [illegible]—A 6 room house and good cellar on [illegible] Cascade Avenue. Lot [illegible]

No. [illegible]—The same [illegible] house, [illegible] of lot 50x150, [illegible] Tejon st. Terms [illegible]

Truck house at [illegible] road. This is a great bargain. [illegible] Avenue. We have [illegible] city. Unimproved [illegible] Western [illegible] Lot Venetia [illegible] Tejon. Good [illegible] Our addition and [illegible] for business in the heights [illegible] Street [illegible]

We also have [illegible] UNIMPROVED [illegible] will trade for [illegible] Western [illegible] Kansas [illegible]

FOR RENT.

Houses, Furnished and Unfurnished.

McLain & Wright,

No. 5 SOUTH TEJON STREET

UNION ICE & COAL CO.

Wholesale and Retail Dealers in

PURE MOUNTAIN ICE,

BEST QUALITY COAL.

Sole Agents for "Maitland" Coal.

Sole Agents for "Franceville" Coal.

Special Prices on Large Orders.

Orders for Teaming and Transfer Work Promptly Attended To.

OFFICE: No. 8 WEST VERMIJO STREET. TELEPHONE No. 31

Coal

Old Canon Cliff	$8 00
Lump	6 50
Diamond Nut	6 50

WOOD and LIME

WEIGERT & SLATORE,

[illegible] Telephone 77

NONE BETTER

Than the beautiful finished

Photographic Potraits

—MADE BY—

J. L. CLINTON.

Babies' Pictures a Specialty.

Satisfaction Guaranteed.

FRENZEL BLOCK, - 18 S. TEJON ST.

THE WESTERN BUILDING & SUPPLY CO.

DESIGNERS, CONTRACTORS AND DEALERS IN BUILDING SUPPLIES.

[illegible] Nevada and Pike's Peak Ave.

PLANS, DESIGNS AND SPECIFICATIONS

for the

DUNNING BOILERS,

"PERFECTION" RADIATORS,

STONEWARE GREASE TRAPS.

MONEY TO LOAN!

Loans on Improved Real Estate

WANTED AT ONCE.

Cash on Hand—No Delays.

THE COLORADO LOAN AND MORTGAGE CO.

COLORADO SPRINGS, COLO.

OFFICE IN THE EXCHANGE NATIONAL BANK.

Now is Your Chance!

IMPROVED FARMS FOR SALE

In the best valleys of Colorado.

Horse Ranches, Cattle Ranches, Dairy Farms, Potato Farms.

[illegible] ranging in price from $[illegible] to $[illegible]. These lands are adjacent to Churches, A Railroad, Parties desiring to see properties will find cars at Depot.

JOHN F. HUDSON, Eastonville, Colo.

The Denver & Fort Worth Railroad.

PEASE & BARBER,

ARCHITECTS.

BLOCK 19, [illegible] PIKE'S PEAK AVE.

PROF. A. M. BROWNE,

Teacher of Piano, Vocal and Harmony.

[illegible]

GO TO

L. Gillingham

For the FINEST PHOTOGRAPHS made in Colorado. Also Picture Frames, Artists' Materials and Photo Albums. Colorado Wild Flowers and Novelties.

No. 15 S. Tejon St, Ground Floor

Midwood Bros.

PRACTICAL

Stone Cutters and Carvers,

AND CONTRACTORS.

G. W. MIDWOOD, - Manager.

We are prepared to do all kinds of work, Brick, Stone, Plastering and Cement. [illegible]

AMERICAN HOUSE,

"Old Reliable!"

Denver's First Class Hotel

Rates $2.00, $2.50 and $3.00 per Day.

CHAS. H. [illegible]

NOTICE,

The Imported French Coach Stallion

Boulanger 11,462!

Will stand this season at Manitou Park. Insure [illegible]. Free pasture, and good care taken of mares. Boulanger is a bay, with [illegible] points to stands 16 hands, weighs [illegible] lbs, and has [illegible]. Correspondence solicited. Address

H. G. THORNTON, Manitou Park.

REMOVAL.

AIKEN'S MUSIC STORE

Removed to 107 Pike's Peak Ave.

All lovers of music are invited to inspect my present stock of PIANOS, as I now have in stock complete lines from five celebrated Manufacturers,

For whom I am agent, besides single instruments of several other well known makes. It will be a pleasure to any lover of a fine piano to inspect my stock, and all are invited. Should you desire to buy I can suit you in styles and terms to suit you.

CHAS. E. AIKEN, 107 Pike's Peak Ave.

[illegible]

JOHN E. LUNDSTROM, Secretary.

SUBSCRIBE

FOR THE

Daily Gazette.

Henry LeB. W[illegible]

Real Estate & Insurance

Notary Public

AND

COMMISSIONER of DEEDS

MONEY TO LOAN

On Approved Real Estate Security in sums to suit borrowers.

FOR RENT—FURNISHED.

[illegible]

FOR RENT—UNFURNISHED.

[illegible]

FOR SALE—SPECIAL.

[illegible]

FOR SALE.

[illegible]

No. 19 E. Pike's Peak Ave.

PROFESSIONAL CARDS.

[illegible]

ATTORNEYS-AT-LAW.

[illegible]

LEWIS, ABBOTT & LEWIS,

Willand Block—Room 3, 119 Pike's Peak Avenue, Colorado Springs, Colo.

J. E. McLaughlin,

Nevada Block—Opera House.

JOHN DEWITT PITT,

Rooms 1 and 2, Mitchell Block, Colorado Springs, Colo. Commissioner of Deeds for New York.

DENTISTS.

Dr. W. Fowler

[illegible]

ELOCUTION.

Prof. Primrose

[illegible]

A. R. BALLOU,

Blank Book Manufacturer

AND PRINTER.

[illegible]

HOW TO DRESS

[illegible]

Our Clothing

In all styles. [illegible] and [illegible] to be as [illegible] as any house.

28 Lines Sack Suits,

20 Lines Cutaways,

15 Lines Prince Albert

At the latest spring fashions. We [illegible] to be as [illegible] and the prices you want to [illegible]. We guarantee to [illegible] you at your [illegible] refund your money if [illegible] samples of cloth [illegible]

Skinner Bros. & Wright,

CLOTHING, SHOES & HATS,

LEADVILLE. DENVER.

WM. LENNOX,

Agent for Chicago [illegible] and Artificial [illegible] Dealer in Fine Kick Knees. Also proprietor of the Colorado Sign [illegible]. Orders promptly filled. [illegible] Tejon st.

F. E. BAXTER,

Civil Engineer

Surveyor, Estimator, Draftsman and Mapper.

OFFICE—Stratton Block, Cor. Pike's Peak avenue.

NEWSPAPER ARCHIVE®
NEWSPAPER ARCHIVE®

COLORADO SPRINGS GAZETTE.

| SUPPLEMENT. |

COLORADO SPRINGS, COLO., WEDNESDAY, MAY 1, 1889.

CENTENNIAL.

[illegible] passing sessions of the [illegible] Washington in the memorial year [illegible] strengthening and propagating the [illegible] principle of the parents and [illegible] ity of constitutional government.

[illegible] from the foundations of [illegible] argument and the [illegible] addition of its work the [illegible] to its government upon [illegible] violations of the power [illegible] dominated the [illegible] between a [illegible] and [illegible] people of the United States. It broke up the machinery of the [illegible] and put in practical operation the [illegible] independence. From [illegible] from insecurity [illegible] tration and civil war [illegible] liberty, with the [illegible] the preamble of the great [illegible] the people of the United States [illegible] to form a more perfect union [illegible] justice more [illegible] provide for the common defense [illegible] the general welfare and secure [illegible] blessings of liberty to ourselves [illegible] posterity do ordain and establish [illegible] constitution for the United States. With a wisdom inspired of God to work out upon this continent the liberty of man, they solved the problem [illegible] ages by blending and yet preserving local self government with national authority, and the rights of the states with the majesty and power of the republic. The government of the states, under the articles of confederation, became bankrupt because it could not raise four millions of dollars, the government of the union under the constitution of the United States, raised six thousand millions of dollars, its credit growing firmer as its power and resources were demonstrated. The congress of the confederation led from a regiment, which it could not pay; the congress of the union reviewed the comrades of a million of its victorious soldiers, saluting as they marched the flag of the nation, whose supremacy they had sustained. The promises of the confederacy were the scoff of its states; the pledge of the republic was the honor of its people.

The constitution which was to be strengthened by the strain of a century, to be a mighty conqueror without a subject province, to triumphantly survive the greatest of civil wars without the confiscation of an estate or the execution of a political offender to create and grant home rule and state sovereignty to twenty nine additional commonwealths, and yet enlarge its scope and broaden its power and to make the name of an American citizen a title of honor throughout the world, came complete from that great convention to the people for adoption. As Hancock rose from his seat in the old congress eleven years before to sign the declaration of independence, Franklin saw emblazoned on the back of the president's chair the sun partly above the horizon but it seemed settling in a blood red sky. During the seven years of the confederation he had gathered no hope from the glittering emblem, but now with clear vision he beheld God upon eternal foundations the towering structure of constitutional liberty, pointing to the sign he had got his eighty-two years, and with the enthusiasm of youth electrified the convention with the declaration, "Now I know that it is the rising sun."

The pride of the states and the ambition of their leaders, sectional jealousies, and the overwhelming distrust of centralized power, were all arrayed against the adoption of the constitution. North Carolina and Rhode Island refused to join the union until long after Washington's inauguration. For months New York was debatable ground. Her territory extending from the sea to the lakes, she her the keystone to the arch. Had Arnold's treason in the revolution not been foiled by the capture of Andre, England would have held New York and subjugated the colonies, and in this crisis, unless New York united, a hostile and powerful commonwealth dividing the states, made the union impossible.

Success was due to confidence in Washington and the genius of Alexander Hamilton. Jefferson was the inspiration of independence, but Hamilton was the incarnation of the constitution. In no age nor country has there appeared a more precocious or amazing intelligence than Hamilton. At seventeen he annihilated the president of his college, upon the question of the rights of the colonies in a series of anonymous articles which were credited to the ablest men in the country, at forty seven, when he died, his briefs had become the law of the land, and his fiscal system was, and after a hundred years remains, the rule and policy of our government. He gave life to the corpse of national credit, and the strength for self preservation and aggressive power to the federal union. Both as an expounder of the principles and an administrator of the affairs of government he stands supreme and unrivalled in American history. His eloquence was so magnetic, his language so clear, and his reasoning so irresistible, that he swayed with equal ease popular assemblies, grave senates, and learned judges. He captured the people of the whole country for the constitution by his papers in the Federalist, and conquered the hostile majority in the New York convention by the splendor of his oratory.

But the multitudes whom no argument could convince, who saw in the executive power and centralized force of the constitution, under another name, the dreaded usurpation of king and ministry, were satisfied only with the assurance, "Washington will be president." "Good," cried John Lamb the able leader of the sons of liberty, as he dropped his opposition; "for to no other mortal would I trust authority so enormous." "Washington will be president," was the battle cry of the constitution. It quieted alarm and gave confidence to the timid and courage to the weak. The country responded with enthusiastic unanimity, but the chief with the greatest reluctance. In the supreme moment of victory, when the world expected him to follow the precedents of the past, and perpetuate the power a grateful country would willingly have left in his hands, he had staked all and retired to Mount Vernon to enjoy in private station his well earned rest. The convention created by his exertions to prevent, as he said, "the decline of our federal dignity into insignificant and wretched fragments of empire," had called him to preside over its deliberations. Its work made possible the realization of his hope that "we might live as an independent republic" and again he sought the seclusion of his home. But after the triumph of the war, and the formation of the constitution, came the third and final crisis. The initial movements of government which were to teach the infant state the steadier steps of empire

He alone could stay assault and inspire confidence while the vast and complicated machinery of organized government was put in order and set in motion. Doubt existed nowhere except in his modest and unambitious heart. "My movements to the chair of government," he said, "will be accompanied by feelings not unlike those of a culprit who is going to the place of his execution. So unwilling am I in the closing scene of life, merely con[illegible]

[illegible] would the author of the oppressed [illegible] sake of the free

[illegible] Washington [illegible] Washington's greatness, witnessed the structure created by conquest and cement by blood, to minister to his ambition and pride crumble into fragments and an exile and a prisoner breathed his last bubbling of broken fields and carnage. Washington with his finger upon his pulse, felt the presence of death and calmly reviewed the past and forecasting the future, answered to the summons of the grim messenger. "It is well," said as his soul passed to find the land was delivered in tears and the world united in his eulogy. Blot out from the page of history the names of all the great actors of his time in the drama of nations, and preserve the name of Washington and the century would be renowned.

We stand today upon the dividing line between the first and second century of constitutional government. There are no clouds overhead and no convulsions under our feet. We reverently return thanks to Almighty God for the past and with confident and hopeful promise look upon surrounding towards the future. The simple facts of these hundred years paralyze the imagination and we contemplate the vast accumulations of the century with awe and pride. Our population has grown from forty to sixty five millions. Its center moving westward one hundred miles since 1789 is coequal with the founding of cities and the birth of states. New settlements, clearing the forests, and subduing the prairies and adding millions to the few thousands of those which were the support of Washington a republic, create one of the great granaries of the world and open exhaustless resources of national wealth.

The infant industries, which the first act of our first administration sought to encourage, now give remunerative employment to more people than inhabited the republic at the beginning of Washington's presidency. The grand total of their annual output of seven thousand millions of dollars in value gives the United States first among the manufacturing countries of the earth. One half the total mileage of all the railroads, and one quarter of all the telegraph lines of the world within our borders, testify to the volume, variety and value of an internal commerce which makes these states if need be, independent and self supporting. These hundred years of development under favoring political conditions have brought the sum of our national wealth to a figure which has no parallel in the results of a thousand years of the most fortunate, blessed, otherwise the richest of modern empires.

During this generation, a civil war of unequaled magnitude caused the expenditure and loss of eight thousand millions of dollars, and killed six hundred thousand and permanently disabled over a million young men, and yet the imperious powers of the north and the marvelous industrial development of the new and free south have obliterated the evidences of destruction, and made the war a memory, and have stimulated production until our annual surplus nearly equals that of England, France and Germany combined. The teeming millions of Asia till the patient soil, and work the shuttle and loom as their fathers have done for ages, modern Europe has felt the influence and received the benefit of the incalculable multiplication of force by inventive genius since the Napoleonic wars, and yet, only two hundred and sixty nine years after the little band of Pilgrims landed on Plymouth Rock our people, numbering less than one fifteenth of the inhabitants of the globe do one third of its mining, one fourth of its manufacturing, one fifth of its agriculture, and own one sixth of its wealth.

This realism of material prosperity, surpassing the wildest creations of the romancers who have astonished and delighted mankind, would be full of danger for the present and menace for the future, if the virtue, intelligence and independence of the people were not equal to the wise regulation of its uses and the stern prevention of its abuses. But following the growth and power of the great factors, whose aggregation of capital made possible the tremendous pace of the settlement of our national domain, the building of our great cities and the opening of the lines of communication which have unified our country and created our resources, have come national and state legislation and supervision. Twenty millions a vast majority of our people of intelligent age acknowledging the authority of their several churches, twelve millions of children in the common schools three hundred and forty five universities and colleges for the higher education of men and two hundred for women, four hundred and fifty institutions of learning for science, law, medicine and theology, are the despair of the conflict and the dreamscape and the firm support of civilization and liberty.

Steam and electricity have changed the commerce not only, they have revolutionized also the governments of the world. They have given to the press its power and brought all races and nationalities into touch and sympathy. They have tested and are trying the strength of all systems to stand the strain and conform to the conditions which follow the dominating influences of American democracy. At the time of the inauguration of Washington, five royal families ruled as many kingdoms in Italy, but six of them have been, their thrones overturned and their countries disappeared from the map of Europe. Most of the kings, princes, dukes and margraves of Germany who reigned despotically and sold their soldiers for foreign service, have gone into history, and their heirs have neither prerogative nor domain. Spain has gone through many violent changes and the [illegible] of her

[illegible] consisted of the state militia [illegible] machinery the under [illegible] which their respective states were [illegible] to the union [illegible] governors of each state at [illegible] the union to the power [illegible] Lieutenant Governor [illegible] Governor [illegible] Army of the Revolution [illegible]

At the conclusion of the inauguration Mayor Grant read the list of toasts. Governor Hill was introduced as the first speaker and rose and welcomed the guests. Following Governor Hill's welcome President Cleveland was introduced and responded to the toast "Our People and Our Rulers." The mention of the prophecy well rounded and impressive reflection. "Wherever human government has been established in tyranny and delusion and in oppression they are found among the oppressed, yearning for freer conditions and the sanctions of man's nobility. These are but the faltering steps of human nature in the direction of freedom which is their birthright and they presage the struggle of men to become a free people and their rise to the place of their highest and best aspirations. In this relation and in their cry for freedom it may be truly said the voice of the people is the voice of God. The influence of these reflections is upon me as I speak of those who after darkness, doubt and struggle burst forth in the bright light of independence and liberty, and became "Our People," free, determined and confident, challenging the wonder of the universe, proclaiming the dignity of man and invoking aid and favor from Almighty God. In sublime faith and rugged strength our fathers cried out to the world: "We, the people of the United States in order to form a more perfect union, to establish justice, insure domestic tranquility, provide for common defense, promote general welfare and secure the blessing of liberty to ourselves and our posterity, do ordain and establish this constitution for the United States of America." Thus when our people in a day assumed a place among the nations of the earth, their mission was to teach the fitness of man for self government and their destiny was to out strip every other people in national achievement and material greatness.

One hundred years have passed. We have announced and proved to the world our mission and made our destiny secure. I will not tamely recite our achievements. They are written on every page of our history and the monuments of our growth and advancement are about us, but the value of these things is measured by the fullness with which our people have preserved their patriotism, their integrity and their devotion to the first institution founding this test. We point to the scattered graves of many thousands of our people who have bravely died in defense of our national safety and minutely bearing testimony to their love of country and to an invincible living host standing ready to enforce the national rights and to protect our land, our churches, our schools and universities, and our benevolent institutions which beautify town and hamlet and look out from every hill the beautifying to the value our people put upon religious teachings, upon advanced education and upon deeds of charity. That our people are jealous of their individual rights and freedom is proved by the fact that no one in place or power has dared [illegible] them.

[illegible] national celebration [illegible] of our first chief magistrate [illegible] popular appreciation of the value of the office which in our plan of government stands above all others for the honor dignity of their people, and is the repository of their trust. Surely such a people can safely be trusted with their free government and there need be no fear that they have lost the qualities which fit them to be its custodians. Let us then have an abiding faith in "our people" let petulance and discontent with popular action disappear before the truth that in any and all circumstances the will of the people, however it may be expressed, is the law of our national existence, the arbiter of fate and unchangeable, by which we must abide. Other than existing situations or policies can only justify themselves when they shall be tested by the test of political intelligence and the revival of unselfish and patriotic interest in public affairs. Ill toned complaints of popular incompetency and self-righteous declaration of superiority over the body of the people are impious and wicked.

But, there is a danger I fear, that the scope of the words "Our People" is not always fully appreciated. It is only natural that it is in the various walks of life should see our people only within the range of their own vision. A rich merchant or capitalist in the center of wealth and enterprise, hardly has a glimpse of the country, the blacksmith at his forge, or the farmer in the field, and these in their turn know but little of the laborers who crowd our manufactories and [illegible] of toil, or of the thousands who labor in our midst; yet in the spirit of our institutions all these are separated in station and personal interest are a common brotherhood and are "Our People." The diversity of our interests, though a source of boundless wealth and prosperity has a tendency to press our people apart. This condition demands on the one hand a counter force of liberality and enlightened regard for the condition of every individual who contributes to the aggregate of our national greatness.

This contrast time which stirs our pride by leading us to the contemplation of our tremendous strength in wealth and greatness also recalls to our minds the virtues and unselfish devotion to principle of those who saw the first days of the republic. Let there now be revealed our love for the principles which our country represents. Let there be at the same time a new consecration to the one of man's freedom and equality, a quickened sense of the solemn responsibility before every man who wears the badge of "our people." The future beckons us on, let us follow with an exalted and ennobling love of our country and an undaunted courage. Though the clouds may sometimes darken the heavens they shall be dispelled and we shall see the sun of God's promise set clearly in the sky and shall read be written, blazing in radiant characters the words "our people."

Governor Fitz Hugh Lee of Virginia responded to "The States." Chief Justice Fuller spoke to "The Federal Constitution." After the chief justice's address President Harrison was introduced and as he rose he appeared tired out and even paler than usual. The president responded to "The United States of America." The next toast was "The Senate" responded to by Senator Daniel. Following Senator Daniel's speech was the response by ex-President Hayes to "The Presidency." Mr. Hayes was followed by Senator Evarts who spoke to "The Judiciary."

General Sherman was cheered when he rose to respond to "The Army and Navy." "Our Schools and Colleges" was the next toast to which President Chas. W. Eliot responded. Hon. James Russell Lowell spoke to "Literature." Then the [illegible] were responded to and the [illegible] when the [illegible] was begun as a signal from the heads of departments. It was announced that Secretary Blaine was unable to be present and President Harrison's address which was at the chief of the feast was scheduled to replace Secretary Blaine's which was held way down the toast list.

At the conclusion of the invocation

CENTENNIAL DRESSES.

ALSO SOME GOWNS TO BE WORN ON OTHER OCCASIONS

Costumes with Trains Should be Reserved for Receptions and Dinners—Says Miss Harper—Dresses, Slippers and Stockings—Hints Hosiery for Dancing.

[Special Correspondence.]

NEW YORK, April 2.—The great centennial Ball which is to take place here so soon has given the dressmakers to little dilemma regarding what to wear for every lady, and different from anything that could possibly be worn by any other lady who intends to go. The skirts of ball dresses could for less than the dancing set is the beginning of the

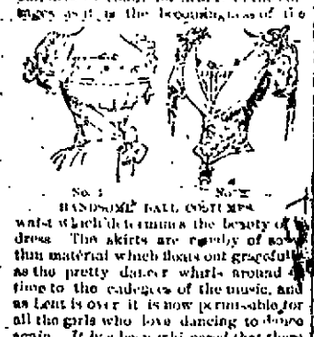

No. 1. No. 2.
HANDSOME BALL COSTUMES.

waist which determines the beauty of a dress. The skirts are made of some thin material which floats out gracefully as the pretty dancer whirls around to the cadences of the music, and as Lent is over it is now permissable for all the girls who love dancing to dance again. It has been whispered that there have been many little dances on the sly during Lent, but these folks will talk often without reason.

One thing is noticeable now about all the dancing dresses, and that is the shamness of the skirts. There is no bustle nor any extra fullness in the back except that which comes from an underskirt with starched ruffles up the back breadth. The skirts for all young ladies and young

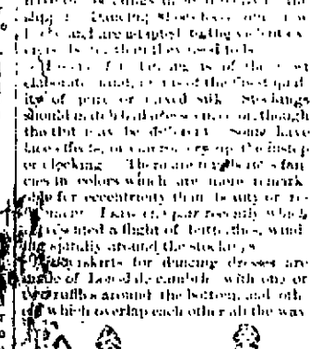

HOME AND BALL DRESSES.

matrons are just long enough to touch the floor in the back, but some of the more elderly ladies who still find pleasure in dancing wear very costly dresses of velvet, lace and silk with long trains, to the great discomfort of everybody else. I think a trained dress is more out of place in a ball room than any other place, and yet there will always be three or four in every ball—just enough to keep a pile of unfortunate men lying around in spots on the floor. And when the wearer wishes to dance she stoops down with a sort of a sidewise and backward motion, like a dog going after a flea, and takes hold of her train and lifts it up in her arm, a proceeding that always leaves more or less of her feet exposed and dances with that awkward weight over her arm. The dignity and grace of her movements are impeded and she is ridiculous.

Trains of dresses ought to be entirely relegated to receptions and dinners. There they are in place.

It will now be but a short time until the watering place balls and hops will begin, and I wish to tell all my friends what to wear and how to make it. The figure No. 1 is a very striking little dress for a young lady, of pale pink silk tissue, the pink so pale that it is almost flesh color. The bottom of the skirt has two ruffles four inches deep, the top one having three tucks above it. These ruffles are worked in pink floss silk and with white silk with lace and there a silver thread. The rest of the skirt is quite plain and fits the feet [illegible] can be confirmed at a glance. The ribbons are mat white satin. The waistcoat across the top is of the same pattern as that around the skirt. Such a dress, if made by the humble fingers of the wearer, would cost not more than $12. If bought in one of our large establishments it would cost from $80 to $100.

No. 2 is the bodice of a dress in [illegible] White Swiss. The skirt has a deep hem, above which is a series of ten narrow tucks. A loose tunic of mull is caught up on each side with a spray of tea roses and foliage. Around the waist is a very novel arrangement of applique of pearl embroidery on escurial lace, with some pretty pendants of pearl. The front is filled across with a full pleating of tulle. The whole cost of this exceedingly handsome dress, including the flowers, would not be over $15, if made at home. Perhaps not so much, certainly not, if the binding could also be done at home.

No. 4. No. 5. No. 6.
HANDSOME BALL COSTUMES.

Another very pretty dancing dress for a young lady is shown in No. 3. It is of silver gray silk warp Henrietta, with a gauze brocaded ribbon sash of pale pink. The top of the waist has a bertha of pink tulle and horizontal stripes of the brocaded ribbon. The skirt is plain with a very slightly draped tunic, held by ribbons of pink ribbon. The gloves are pale pink, embroidered in silver. The cost of this gown would be about $20, under the most favorable circumstances. No. 4 is a dress made of pale blue satin, trimmed with panels of dark blue velvet. The corsage is exceedingly pretty, having a classical effect with the metallic belt and shoulder piece. The fifth gown is for such young ladies as do not care to wear a low cut dress and it is a very tasty pretty one. It is of figured Bengaline silk, white and pale green with trimmings of [illegible] green velvet and a lace ruff. This dress is more difficult to make, but by the help of a little care can easily be [illegible]

Another dainty and attractive dress is of [illegible] with a bodice of [illegible] ribbon around the [illegible] a narrower one around the [illegible] low a full puff [illegible] the occasion [illegible] young lady would [illegible] difficulty fine [illegible] fashionable [illegible] of attire in [illegible] the height of [illegible] girls, and [illegible] the girl feels

THE WELSH IN AMERICA.

THEIR HAPPY NEST IN SCRANTON, PENNSYLVANIA

The Wonderful Talent of the Welsh People for Choral Singing and the Eisteddfod—Festivals—Triumphs with Splendid Voices.

[Special Correspondence.]

SCRANTON, Pa., April 22.—The west half of Scranton is known as the Centre, just the [illegible] Welsh Attorney Arpee [illegible] Hyde Park [illegible] the latter was [illegible] Scranton [illegible] Hyde Park [illegible] Welsh [illegible] Hyde Park as the Wales of America—a compliment [illegible] Welsh people are [illegible] Eisteddfod [illegible] Welsh [illegible] Mr. Morthen—[illegible] Welsh [illegible] Welsh [illegible] Welsh [

THE FOUNTAIN TRAGEDY

The Verdict of the Jury Sheds Little Light on the Affair.

There were no developments yesterday in the murder of young Hastings, the night operator at the Santa Fe depot at Fountain which occurred on Sunday night. Shortly after 11 o'clock yesterday morning the jurors summoned by Coroner Davis to investigate the cause of Hastings death reassembled at Dorsey & Co's undertaking rooms. Only seven witnesses were examined and very little was gleaned that will throw any light upon the affair.

Mr B F Reeves conductor on Santa Fe train No 31, testified that his train left Pueblo at 12 20 on the morning of the murder and arrived at Fountain at 1 58. The train stopped there for water and while waiting he went into the station. No telegraphing was done while he was there. They left at 2 02 a m. He saw no tracks in the snow about the depot and no one around the place but the operator.

R L Harvey, brakeman on No 31, testified substantially as Conductor Reeves had but did not get off the train and go into the depot. He noticed that the signal light was white as they passed the office.

O. Passage, also a brakeman on No. 31, testified to the time of arrival and departure of the train as the two previous witnesses had done. He saw no one at Fountain but Hastings, who was sitting in the window at the station. He noticed him as the train pulled past. Witness was standing on the front steps of the way car.

After hearing the testimony, the jury deliberated for a few minutes and then returned the following verdict

STATE OF COLORADO, }
CO. OF EL PASO. }

An inquisition holden at Fountain and Colorado Springs, in El Paso county, state of Colorado, on the 29th and 30th days of April, A. D. 1889, before Isaac Davis, coroner of said county, upon the body of Adolph Hastings, deceased, there being dead, by the jurors whose names are hereunto subscribed; said jurors upon their oaths do say that the said Adolph Hastings, deceased, came to his death from a gun shot wound, said shot fired out the hand of a party unknown to said jury, with felonious intent, April 28th, about 2 00 a. m., at Fountain, El Paso county, and state of Colorado.

In testimony whereof, the said jurors aforesaid have hereunto set their hands, the day and year aforesaid.

W. H. HODGES, Foreman
F. B. ROSS,
H. P. BOSWORTH,
F. M. GRIFFIN,
GEO. S. PHILLIPS,
W. A. DAVIS,

ISAAC DAVIS,
Coroner of El Paso County.

MARK HAYS

Shay 22 Out 8
Nine.

The funeral of young Hastings took place from the home of his parents in this city at 2 o'clock yesterday afternoon. The remains were followed to the last resting place by a long procession of citizens and railroad men who had known the young man while he was employed at the Colorado Springs depot. The pall bearers were all members of the order of telegraphers to which the deceased belonged. The floral offerings were very beautiful and numerous, showing the high esteem in which young Hastings was held by his friends.

Fatal Accident.

Pueblo, April 30.—Word was received here this afternoon that Frank Owen was killed at the Spring Canyon coal mine yesterday afternoon. The circumstances are not known here. About five o'clock this morning a number of the boys were aroused by a noise in the hallway and rushing out found Owen lying on the floor, writhing in great pain and unable to speak. He was picked up and taken to his room where he died at 8 o'clock in spite of the best medical attendance, and without having regained consciousness. The fatal pain from which the man died seems to indicate that he had been injured but after the usual examination of a swollen stomach dilated to the extent of the eye, frothing at the mouth were lacking. It is believed that the man had committed suicide and Coroner Davis was summoned to take charge of the body. He arrived and began an investigation but could not discover any evidence that would lead to show either accidental or foul play. The deceased returned to his room last night after writing a couple of letters and nothing more was heard of him until he was found in the hall. He had evidently gotten out of bed and dressed himself. A careful investigation failed to discover any letters or anything in which poison could have been secured. The letters did not show any intention to take his own life. After considering the case the coroner decided not to hold an inquest. Owen was about 28 years of age, and came here two years ago from Concordia, Kas. He was to all very good health and did not have a great deal of money, but he had not said that he was depressed. Since coming here he has been employed occasionally by Brink & Wyman the coal and ice merchants on West Huerfano street, who had known him in Concordia. They speak of him in the very highest terms.

The deceased has a brother living at Clay Center, Kas., who will arrive in the city to-day. What disposition will be made of the remains has not yet been decided upon. The deceased was a member in good standing of Concordia lodge A. F. & A. M.

The ladies of the Episcopal church will hold a fair on May 1st for the sale of fancy and useful articles, at Weber hall, commencing at 10 a m (Thursday) at 2 p. m, and continuing through Thursday afternoon and evening, and all day Friday and Friday evening. On Friday lunch will be served to those who wish it. The proceeds of the bazaar will be applied to the church organ fund, and it is hoped that the generous response towards the object in view will be gratifying to the ladies who have worked so hard to make the fair attractive and successful.

A Hit.

Pueblo, Colo, April 30.—The night operator who has been placed in charge of the Santa Fe office at Fountain since the murder of Operator Hastings night before last, had a peculiar experience this morning. The dispatcher of the company in this city received a telegram from the operator about 4 o'clock in the morning stating that someone was attempting to break into the station. The message ended giving no further particulars, and it was not until the arrival of the train from the north that the message was verified by the trainmen. It is thought by the officials that tramps were trying to get at the money in the company's safe but were frightened off by the operator.

Pueblo Wins Again.

Pueblo, April 30.—Pueblo walloped Aspen again to day to the tune of 15 to 10. The score by innings was

Innings	1	2	3	4	5	6	7	8	9
Aspen	3	0	0	1	5	0	0	0	1—10
Pueblo	1	1	0	2	1	1	2	2	0—10

Kate Castleton, in "A Paper Doll," convulsed a large audience at the opera house last night. The title of the skit is misleading. "A Paper Doll" not coming in at all. The play is "adopted" from the English. Being written for laughing purposes there is no ghost of a plot, the action centering around the time honored long lost daughter. Miss Castleton made a pleasing Dolly Chirruper. During the action of the skit Miss Castleton sang several times. She has a small voice, yet there is a certain amount of chic and dash in the rendering of her songs that makes her irresistible. The company of comedians whom she has gathered in her support are far above those seen in most traveling troupes. P. T. Daily made a decided hit as Horace Buckley. The Simon Dovecall of Bert Coote was clever and funny. The balance of the support was good. Miss Castleton closes a successful season of 38 weeks to night at Olympia and her husband, Harry Phillips, will spend the summer at Miss Castleton's beautiful home in Oakland.

The auditorium of the opera house was crowded to its utmost yesterday afternoon to hear Ada J. Miller, the famous author, explain her article, "Dress of women's dress." A very good

WANTED

FIRST NATIONAL BANK!

OF COLORADO SPRINGS, COLO:

CAPITAL $100,000
SURPLUS 50,000

BUYS AND SELLS FOREIGN AND DOMESTIC EXCHANGE AND DOES A GENERAL BANKING BUSINESS

DIRECTORS—

IRVING HOWBERT, J. J. HAGERMAN, CHAS. THORNTON
EDWIN SHORT, W. A. MCDONALD, B. F. CROWELL,
J. A. BATES, J. A. HAYES, Jr.

EDWARD FERRIS!

REAL ESTATE AND LOANS!

Agent for Eastern Capitalists.

FOR SALE:

Residences.

TO RENT

For Rent.

One seven room house.
One five room house
Three furnished rooms for housekeeping.
One four room house May 1.

In addition to the above I have FOR SALE some of the best ranches in the county containing all the way from 160 to 1000 acres, suitable for either Dairy, Stock raising or General Farming.

SPECIAL.

One seven room house in northern part of city; all modern conveniences; cheap.

Lots in the North End Addition, some of the finest for residences in the city.

I offer one 25 feet business frontage and one of 50 feet on North Tejon. This is very desirable property and worth all that is asked for it.

One established business in the city requiring between $3000 and $4000 to buy it.

Several fine acre tracts on Cheyenne creek that will soon be supplied with pipe water. Just the thing for platting.

Also a number of building sites on same creek, from which a splendid view of both this city and the mountains is had.

Money to Loan in Sums to Suit the Borrower.

I wish to make now: One loan of $5000; one loan of $4000; one loan of $1500; one loan of $1000; one loan of $600; one loan of $500.

EDWARD FERRIS, - - No. 102 Pike's Peak Avenue,

Over Pike's Peak Dry Goods Emporium

G. E. MERRILL,

REAL ESTATE

(No. 15 North Tejon Street)

Boulder Heights Addition—Lots now selling at low prices. Place to build homes. Water to every lot.

These lots are sure to double in value in a few months. Price, $100 and $125 for lots. Terms easy. Investment are more profitable than in any other building property.

For Sale In Colorado Springs.

N. Nevada, best corner left in city, $1500
N. Cascade, best corner left in city, $1500
N. Tejon, corner, $1500
N. Weber, corner, $1500
N. Nevada, $1250
Small lot, $750
Nice residential lots, each, $500
Nice building lots, each, $400
N. Tejon, near corner, full lot, $1500
N. Tejon, corner, full lot

THE GAZETTE.

WEDNESDAY MAY [illegible]

LOCAL WEATHER REPORT.

FOR 24 HOURS ENDING 8 P. M., April 30, 1888.

Temperature at 8 a. m.	31.0
Temperature at 8 p. m.	60.0
Mean temperature	45.5
Highest temperature	62.0
Lowest temperature	29.0
Range of temperature	33.0
Mean dew point	24.5
Relative humidity	[illegible]
Precipitation	00

T. W. SHERWOOD, Sergt Signal Corps

Mr G. M. Kirk, lately of Denver and well known in social circles in this state has arrived in the city and will remain permanently, having accepted a position in the Midland offices.

Reserved seats are now on sale at popular prices for the engagement of The Little Tycoon Opera company at the opera house next Saturday evening. This will no doubt play to a packed house.

Messrs Hunter & McFarland have removed their blacksmith shop from the old Jockey club stables where they have lately been located to a portion of Mr E. C. Bartlett's shop on West Huerfano street.

All ladies interested in the order known as the King's Daughters are cordially invited to a reception to be given in honor of Mrs Mary Lowe Dickenson on Thursday evening at 8 p. m. in the Congregational church.

It has been decided to erect the scoreboard for the base ball illuminated advertisement over F. A. Mancha's store, 3 South Tejon street. The needed parts to the apparatus are expected to arrive today in time to join to-night.

Sheriff Jackson went to Golden yesterday afternoon, taking to the reform school a young boy whose parents have been unable to restrain him and who petitioned to have him taken charge of by the state authorities. The boy's family live in the south part of the city.

This afternoon at 4 o'clock there will be an adjourned meeting of the church parish at the church, for the purpose of electing wardens and vestrymen for the ensuing year, and the subscribers to the support of the church and all the communicants are qualified voters.

Rev. [illegible] Black, of the First Presbyterian church, leaves on Monday for New York, where he will attend the general assembly of the Presbyterian church which meets there during this month. Immediately after the body adjourns he will sail for Europe for a three months' vacation.

The lecture on "George Sand" to be given by Mrs. Mary Lowe Dickenson on Thursday evening at the Congregational church is one of great merit and deserves a large audience. The cause too is a good one, viz., aid to the ladies' course fund for Colorado College. Tickets on sale at the usual places for 35 cents.

The board of county commissioners was in session all day yesterday and spent the day in examining court bills, a large number of which were allowed. A protest was filed with the board by Robert H. Lamborn protesting against granting the right to the Manitou Electric Light company to lay a pipe line in the City park road and through certain property belonging to him and for the purpose of taking water out of Fountain creek.

"The Little Tycoon" the much talked-of comic opera, will be presented at the opera house next Saturday evening under the personal direction of its author, Mr. Willard Spenser. Being of Japanese name, many supposed the opera was suggested by the success of the "Mikado." Such, however, is not the case, as it is claimed that "The Little Tycoon" was written and copyrighted several years before the production of the "Mikado" and that it was not until five years after he had written it that Mr. Spenser had the pleasure of seeing it on the stage. "The Little Tycoon" is a take on the foreign title worship craze, and only a portion of it is Japanese. Musically it is bright and catchy, while in stage mounting and costuming it is one of the most gorgeous productions on the stage. The setting of the Japanese fete scene is said to be a perfect blaze of light and color. This scene is illuminated by means of incandescent lights, a number of which are suspended on a huge Japanese umbrella over the centre of the stage. The company presenting the opera is composed of fifty-two people, including Catharine Linyard, Hattie Arnold, Mamie Corbi, R. E. Graham, J. Aldrich Libby, Lloyd Wilson, J. [illegible] Mealy and J. F. McGovern. The company carry their own orchestra, under the direction of Charles Borgman.

BUSINESS LOCALS

[illegible]

HALLETT & BAKER,

Undertakers and Embalmers, removed to No 7 [illegible] Ave. Telephone No 16. d3-tf

REMOVAL.

Fairley Bros. have removed their Undertaking establishment to tastefully furnished Parlors, first door north of the City Hall, on Nevada Ave. Calls promptly answered at all hours, day and night. D. F. Law, Director.

[illegible] made up in satin [illegible] only $25, at Fairley Bros.

The finest line of Antique side boards and antique chairs and rockers ever displayed in the city, at Fairley Brothers.

[illegible] at cost of undertakers be had, this insures you prices to suit your purse. Fairley Bros. is just the place as none but the stock that they do, and you can make your purchases all in one bill.

By purchasing in large quantities and making extensive contracts with the manufacturers, we are enabled to buy lower, and therefore sell lower than any other house in this city.

Yours truly,
FAIRLEY BROTHERS.

Rock Island Coal $7.50 per ton. Wm. [illegible]

ONE BOX TO EACH CUSTOMER

Every morning from 8 to twelve for the rest of this week, we will offer an assortment of our line of Box stationery, at the following prices: 75c boxes for 50c, 50c boxes for 25c, 25c boxes for 10c. Office cor. 4th of Post Office. d30-6

500 pounds fresh Creamery butter in 2 and 3 lb pkgs, just received today. Only 50c at E. S. COHEN & CO. d27-tf

[illegible]

SUNSHINE COAL TELEPHONE 56

[illegible]

L. G. GOODSPEED

Has the latest and most complete stock of Watches and Jewelry in the city. 15 years experience in the jewelry business enables me to buy direct from manufacturers. I guarantee will sell goods cheaper than any other. d1-tf

Over the D. & R. G. ticket office April 15th, back over the U. P. Tickets good till May 5th, Pueblo for round trip, $3. d13-tf

CITY RATES

Before buying tickets for points east, call at the Pike's Peak Ave. ticket office and get some thing out of the way.

MEMBER SALLIE AN TICKET BROKERS ASSOCIATION

The only railroad running through vestibule trains to Colorado Springs and Manitou. The only railroad running from Colorado Springs to Chicago without change. The only railroad running from Colorado Springs to Kansas City. The only railroad running through chair cars from Colorado Springs to Kansas City. The only railroad running through sleepers from Pueblo to Minneapolis without change. Elegant Pullman Palace car service, Colorado Springs to Chicago and Kansas City. Ventilated tourist sleepers without change to the Great Rock Island Route. Tickets at office in Pike's Peak Ave. d-tf

Those desiring the advantages of the bank rupt sale of boots and shoes at No. 28 Pike's Peak Ave. Should call early, as they are selling fine and choice. Gay gold stand. d-tf

L. G. GOODSPEED

Makes a specialty of manufacturing Jewelry of any kind to order. Fine repairing of watches, clocks, etc., and diamond setting in every style. We guarantee satisfaction. All work warranted. d1-tf

Louis Templeton, Manufacturing Jeweler, formerly with the late L. C. Davis, can now be found with Mr. Frank W. Lott, 27 S. Tejon st. Satisfactory and skillful work guaranteed in every respect, the same as in the years past. Would be glad to see my old patrons. d1-1m

Guy D. Arbuckle, has purchased the right and ownership of the Golden State Baking Powder, from Schoff & Co. Will continue to manufacture and sell this celebrated article at the old stand, 10 & 12 Lake st. Dealers supplied as heretofore. d-3-1

We have just received a new line of Glassware and Lamps, which we will be pleased to show to our friends and patrons. Call and examine our goods. Special advance spring offerings.

BROWNING & EVANS.

[illegible] at the Midland Saloon, Colorado City. 6-24-tf

Spring lamb at the city market, 12 South Tejon street. 6-27-tf

TO ST. LOUIS WITHOUT CHANGE.

Over Union Pacific Ry., from Denver via Wabash Western.

PUGET SOUND POINTS.

The Union Pacific "The Overland Route," is now ready to take excursion parties of all passengers who go via its line to Tacoma, Seattle, Port Townsend, Victoria and all Puget Sound points. This is the most direct and best line from Iowa, Illinois, Missouri, Western Nebraska and all eastern states to this new and rich country, and passengers will save time in traveling to points in Washington Territory by via the Union Pacific Railway. Apply to your nearest ticket agent for rates, information and [illegible] on Washington Territory, or address the undersigned, or any of their agents or to any Circuit or Travelling Agent of this company.

E. L. LOMAX,
G. P. & T. A.
Omaha Neb. d29-tf

CHANGE OF TIME.

On and after Sunday, April 29, the north bound train on the Denver, Texas and Fort Worth will leave Colorado Springs at 2.40 p. m. instead of 1 p. m. as heretofore. This change of time for the benefit of Denver people. For tickets or information call on C. F. Eee, General Agent. d28-15

DENVER NORTH EAST.

The Union Pacific Ry. are running solid trains from Denver to Chicago via U. P. and C. & N. W. railways with Pullman sleepers, dining cars and free reclining chair cars. This train departs from Denver daily at 9.35 p. m. and arrives in Chicago 8.0 a. m. Also Eastern connection is made in Denver with train leaving Colorado Springs at 6 p. m., this being by the quick time from the Springs to Chicago and intermediate points.

THE POPULAR LINE West.

Salt Lake, Ogden, Portland, San Francisco and all points in the Northwest via the Union Pacific Railway. d12-tf

[illegible] with narrow, medium or wide feet, are invited to call and see the shoe and perfect fit at the bankrupt sale of boots and shoes at No. 28, Tejon St. Call early. d-tf

DIAMONDS, and [illegible] at Ashby's.

OPERA HOUSE

SATURDAY, MAY 4.

Return of the Favorite Comic Opera.

Given the complete production of Willard Spenser's Popular Comic Opera, the

THE

Little Tycoon!

Surpassing all previous productions in

Elegance, Refinement, Costumes and Scenery.

52 PEOPLE IN CAST 52

The Original and Only Company Presenting the Opera. Accompanied by its

Own Orchestra.

POPULAR PRICES.

Reserved seats on sale at the Midland Ticket office. [illegible]

AT FOUNTAIN.

I have for sale the

Brunswick Hotel

Furnished. Goes cheap if taken now.

A. H. CORMAN - 130 Pike's Peak Ave.

GEORGE SLEEMAN,
CONTRACTOR AND BUILDER.

Jobbing Promptly Attended To.

210 E. PIKE'S PEAK AVE.

RELIABLE

Jeweler and Optician!

Largest Stock,
Fine Goods,
Low Prices.
Everything Guaranteed as Represented.

W. H. McIntyre

Real Estate & Insurance
Notary Public
AND
COMMISSIONER OF DEEDS
FOR NEW YORK

Money to Loan At a fair rate of interest on good security.

Buy and Sell Real Estate
ON COMMISSION

Choice Properties in all Parts of the City

Fire Insurance. Plate Glass Insurance.
Life Insurance. Accident Insurance.

[illegible] Losses Promptly Settled

Office, Opera House Block, Colorado Springs.

REMOVAL.

Will continue our very low prices with a new and large stock of

MILLINERY
AND
FANCY DRY GOODS!

AT OUR NEW STORE,
Kiowa Street near Tejon Street.
CHICAGO STORE. P. ERICKSON.

AUSTIN BLUFFS!

One Hundred Choice Lots Now Ready for Distribution

IN THIS BEAUTIFUL TRACT

Unquestionably the most desirable Residence Lots ever offered to the citizens of Colorado Springs. Each Lot contains from one to two acres. Unsurpassed as a Residence Location.

Pure Air! No Dust! No Smoke! No North Winds! No Irrigation Except Sprinkling! Plenty of Sunshine!

At least one hour more Sunshine each day than we have in our city. Plenty of Pure Water for domestic and Sprinkling purposes, brought ten miles through Iron Pipe expressly for this tract. The finest cool view of mountain and plain that can be had from any point in the state. This location speaks for itself. Our friends recommend it in highest terms.

THE RECENT LARGE SALE OF BOULDER HEIGHTS Property should call the attention of every one to this most desirable locality. Unsurpassed as a place for homes. Fine improvements will be commenced at Austin Bluffs, which, when completed, will we are confident double the price of every lot in that addition.

BARGAINS FOR ALL---Four Choice Lots, North Cascade Avenue, including a Corner, $1,050 for the four.

Six Desirable Lots, good locality, South Cascade Ave. Price $500 each. Can be sold on installments.

Four Choice Lots, convenient locality, on East Bijou street; [illegible] and very desirable, $500 each. Can be sold on installments.

INSURANCE Carefully Written at Lowest Rates and in Established First-Class Companies. Losses Promptly and Satisfactorily Adjusted.

FOR RENT—Unfurnished.

New 7 room cottage on Willamette ave., good closets, bath, etc. 40

New 7 room house, N. Weber street, corner lot, south front, very desirable. Can be rented with or without furniture. 8

FURNISHED.

One of the finest residences on North Nevada avenue. Very desirable, house 11 large rooms, bath room, [illegible], pantry, closets, etc. Also good stable and carriage house. Elegantly furnished throughout.

Seven room house, north Weber street, with bath, [illegible] etc., complete, elegantly furnished throughout.

Very desirable 10 room house, North Tejon st., bath room, closet, etc., also stable and carriage. All in first class shape, fully furnished. From June 15th to September.

Very desirable six room house, Bijou street, bath, closets, steam heat, etc., fully furnished, low rent to good tenant.

Six room house, convenient locality, East Huerfano street. 50

Desirable 9 room house, W. Bijou st., fully furnished. 15

[illegible] Seven rooms and bath room, also good stable, fully furnished throughout, corner lot, convenient location, North Tejon Street.

Very desirable 7 room house, with bath room, good lot, fully furnished, N. Tejon street. Cheap to a desirable tenant.

FURNISHED.

House six rooms and bath, N. Weber st. 35

Five room cottage, Boulder st., fully furnished. 20

Six room cottage, Boulder st., fully furnished. 20

FOR SALE.

Corner lot with good [illegible], S. Nevada, $2,000.

Very choice corner, N. Tejon st., with good 8 room house, bath, etc., large lot.

Brick House—Corner lot, Huerfano st., $2,750.

Very fine corner lot, Fronting 190 feet on Santa Fe railroad, near E. Huerfano street. Two small houses on the place. This can be sold at a bargain.

Choice corner, South Nevada avenue.

FOR RENT.

Very Desirable Cottage in [illegible]

Cottage of 8 Rooms [illegible]

New H[illegible]

Also Good [illegible]

Very D[illegible]

Very [illegible] and one half [illegible]

FOR SALE.

Very Desirable [illegible]

Also Good [illegible] North [illegible] ave., $1,[illegible]

Very D[illegible] Cottage [illegible]

Very [illegible] Lot—West [illegible] ave.

Call at my Office for Location, Prices, etc. We will cheerfully show you Property.

MATTHEW KENNEDY, Real Estate Dealer, [illegible] South Tejon Street.

FOR THE LATEST

And most artistic styles in FINE WRITING PAPERS call on the Consolidated Stationery Co. Complete stock of

Colorado Views,
Artists' Materials,
Gold Pens,
Blank Books, etc.

11 So. Tejon St.

Reduction Sale!

Great Reduction Sale of FINE FRENCH DRESS PATTERNS. Our entire line of above named goods at greatly reduced prices. A grand opportunity to buy a fine dress for very little money.

We have just received a new line of Ladies' and Misses' ready made dresses, in Wool, Gingham and Satine.

GIDDINGS BROTHERS & BENT.

No. 21 SOUTH TEJON STREET.

A. L. LAWTON!

Real Estate, Loans and Insurance.

HEADQUARTERS FOR LOTS IN

West Colorado Springs and Roswell!

These localities offer more attractions in the way of Locality, Fresh Water for Irrigating and PIPE WATER for Domestic use, Beautiful Scenery, prices more favorable than can be found adjoining the city.

A few lots left in Hewitt's, also in Goshen's Addition. Low prices, easy terms.

16 Elegant Residence Lots on Cascade. Very cheap.

SPECIAL - FOR SALE.

One of the finest homes on Nevada avenue. Street number 1216; house new; 14 rooms, including bath; Material, architecture and build[illegible] House near first-class, every respect[illegible] fruit trees in bearing. Cheap if sold soon.

2 Lots northeast corner Tejon and Fontanero st.
2 Lots northwest corner Tejon and Fontanero st.
2 Lots northeast corner Nevada and Fontanero st.
2 Lots northwest corner Nevada and Fontanero st.
2 Lots northeast corner Weber and Fontanero st.
2 Lots northwest corner Weber and Fontanero st.
4 Lots and 10-room house, Thomas' addition.

OFFERED AT Bargain for Ten Days!

SPECIAL BARGAINS.

11 room house, North Nevada, $6,700.
2 3-room houses, West Rio Grande street, $1,000 each.
1 choice vacant lot, Huerfano street, $1,600.
2 4-room houses, East Cache la Poudre street, $1,000 each.
House of 4 rooms and kitchen, East Rio Grande, $1,050.
One-half interest in 3 choice lots, $1,250.
40-acre tract near city limits, $5,100.
160 acres suitable for platting. Water pipe passes through it. $100 per acre if sold soon.
16 1-2 acres north, suitable for platting. Cheap if sold soon.

A chance to secure one of the best farm ranches on Beaver Creek if sold soon. 160 acres, over 100 acres under cultivation. Fruit in bearing; abundance of excellent water; good ditch rights, etc. Cheap.

A choice Tract of 10 acres, overlooking the city from the east. Also two tracts of 5 acres each. These tracts are just north of BOULDER HEIGHTS. Fine for sub-dividing, and can be bought at a bargain if taken at once.

Oldest Insurance Agency in El Paso County.

COMPANIES -:- REPRESENTED:

St. Paul, of Minn.
Fireman's Fund, of California.
Merchants' of Newark, New Jersey.
Fire Association of Philadelphia.
German, of Freeport, Ill.
Home Mutual, of California.
Queen, of London and Liverpool.
Liverpool and London and Globe, of England.
North British and Mercantile, of England.
Phoenix, of England.
Fire Insurance Association, of England.
American Central, of St. Louis.
Western Assurance Co., of Canada.
Springfield Fire and Marine, of [illegible]
New York Underwriters, of N. Y.
Milwaukee Mechanics, of [illegible]
Germania, New York.
Continental, of New York.
American, of New York.
Commercial Union, of London.
Travelers' Life and Accident, of [illegible]

Call at times to show Properties to parties desiring to purchase.

No. 30 PIKE'S PEAK AVENUE.

WM. SCOTT & CO.,

Practical and Sanitary Plumbers

STEAM AND GAS FITTING.

Colorado Springs, 124 S. Tejon St. Manitou, Manitou Ave.

TELEPHONE No. 64.

LICENSE TO CONNECT WITH SEWERS.

HAVE YOU TRIED THAT NEW.

Club House Coffee!

AT

J. C. KING & CO.S,

No. 25 NORTH TEJON STREET.

The Exchange National Bank!

OF COLORADO SPRINGS, COLO.

CAPITAL, - - - - - $100,000.

DIRECTORS

F. E. Dow, W. S. Nichols, Geo. De La Vergne,
D. M. Holmes, J. A. Humbracht, A. L. Lawton,
D. Heron, K. H. Field, George H. Case

DOES A GENERAL BANKING BUSINESS

SAFE DEPOSIT BOXES TO RENT.

F. E. DOW, President. GEO. DE LA VERGNE, Vice President.
DAVID HERON, Cashier.

PURE MILK AND CREAM!

The undersigned wishes to inform his patrons and other lovers of Pure Milk and Cream, in this city, that he will hereafter run a

MILK ROUTE

And deliver to residences daily, either BOTTLED or in CANS of first quality and in good condition. His supplies are purchased fresh from the Brownlee Ranch every morning.

Solicitous of a trial order and thus your patronage.

Yours respectfully,

R. HILLHOUSE.

NewspaperARCHIVE®
NewspaperARCHIVE®